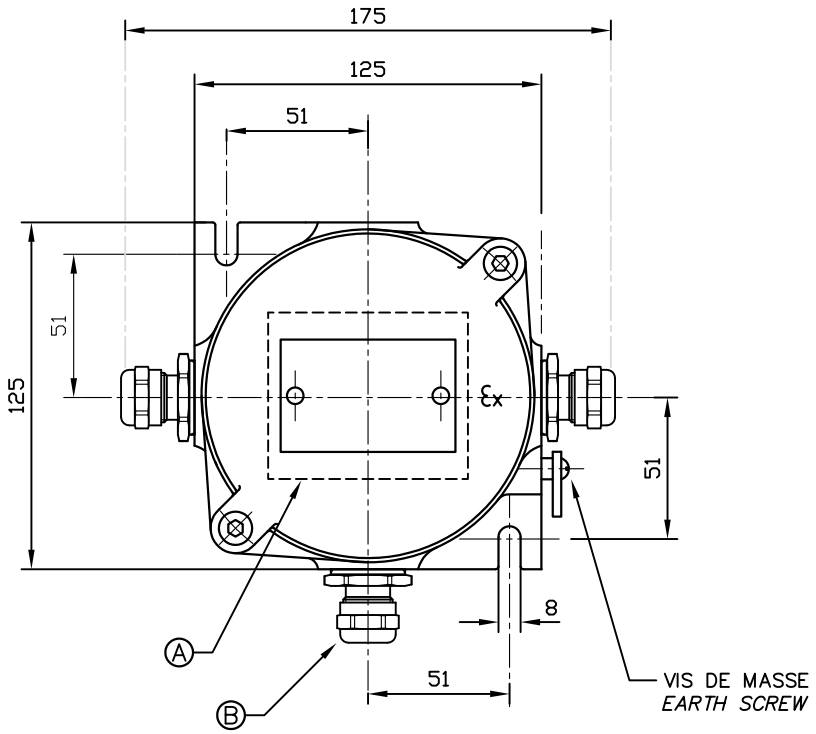

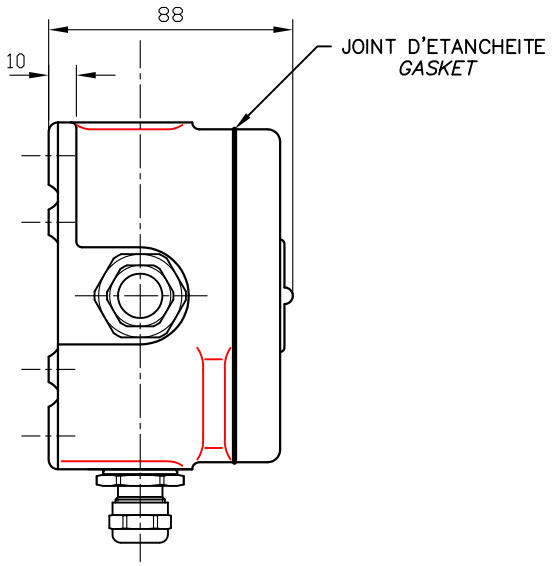

BORNIER 6 BORNES
6 TERMINALS

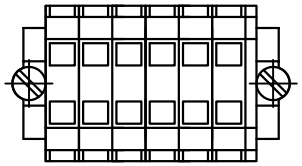

CONSTRUCTEUR Manufacturer LE LAS 34/36 R. Roger SALENGRO F94134 FONTENAY/BOIS

MATIERE:

EXECUTION:

BOITE DE RACCORDEMENT ATEX – IIC
3 PE – 6 BORNES
ATEX IIC JUNCTION BOX – 6 TERMINALS
Ex d IIC T6 IP6X T85°C – II2GD

Echelle	Tiroir Plan	Tiroir disk	Planche
1/2	01	221A-ENC	

Rev. BDV9221A3P6B A

DATES Dates	REV. Rev.	ETABLI Prepared	MODIFICATIONS Revisions	VERIFIE Checked	APPROUVE Approved
17/03/08	A	H.F	1ere EMISSION/Initial Issue	A B	M R

DESCRIPTION

CARTER CONSTITUE PAR UNE BOITE ET UN COUVERCLE EN METAL LEGER PROTEGE PAR UNE PEINTURE DE TEINTE ORANGE RAL2003.
LA FERMETURE DU COUVERCLE S'EFFECTUE PAR 2 VIS EN ACIER INOX TETES NOYEES DANS UNE ALVEOLE SUR JOINT D'ETANCHEITE.
CE CARTER COMPREND:

Ⓐ 1 CARTE BORNIER 6 BORNES 2.5 □

Ⓑ 3 ENTREES DE CABLE "Ex" POUR CABLE ø7 à ø12 Maxi EGM8ATX

REFERENCE: BDV221A3P6B POIDS: 2Kg

DESCRIPTION

CASE AND COVER IN LIGHT ALLOY EPOXY PAINT ORANGE RAL2003.
THE COVER IS CLOSED BY 2 STAINLESS-STEEL SCREWS WITH HEAD EMBEDED IN A RECESS.

EQUIPPED WITH:

Ⓐ 6 TERMINALS CARD 2.5 □

Ⓑ 3 CABLE GLANDS "Ex" FOR CABLE ø7 to ø12 Max EGM8ATX

REFERENCE: BDV221A3P6B WEIGHT: 2Kg